

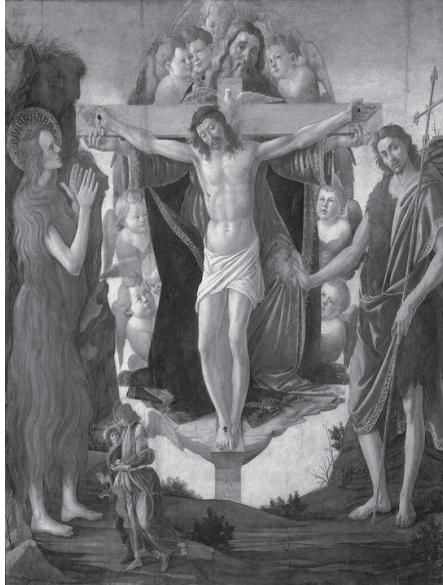

Immaculate Conception Parish, St. Marys

Holy Cross Church, Emmett

St. Stanislaus Parish, Delia/Rossville/Silver Lake



The Most Holy Trinity

The eleven disciples went to Galilee, to the mountain to which Jesus had ordered them. When they all saw him, they worshiped, but they doubted. Then Jesus approached and said to them, "All power in heaven and on earth has been given to me. Go, therefore, and make disciples of all nations, baptizing them in the name of the Father, and of the Son, and of the Holy Spirit, teaching them to observe all that I have commanded you. And behold, I am with you always, until the end of the age."

Matthew 28:16-20

The Most Holy Trinity

May 31, 2015

208 W. Bertrand

Father Raymond May, Jr. e-mail: raymay93@yahoo.com

St. Marys, Kansas 66536

Phone: 785-437-2408

Fax: 785-437-2938

E-mail: icgeneral64@gmail.com

Weekend Mass Schedule

Saturday Vigil 5:00pm – Immaculate Conception
7:00pm—St. Stanislaus
Sunday 8:00am—St. Stanislaus
11:00am—Immaculate Conception

Daily Mass Schedule

Monday 8:00am ImmaculateConception
Tuesday 12:10pm
Wed.-Saturday 8:00am
Alternate Wednesdays 10:00am—Rossville Valley Manor
Alternate Fridays 9:30am—St. Marys Manor

Web Sites:

Immaculate Conception: <http://www.immaculateconceptionstmarys.com>

St. Stanislaus: www.ststanchurch.org

SACRAMENTS

RECONCILIATION Saturdays 3:15pm—Immaculate Conception
Sundays 7:15am—St. Stanislaus

BAPTISMS You must be registered in one of the above parishes or have the permission of the pastor where you live. Required preparation classes are held monthly for both parents and godparents. They are encouraged to attend prior to the birth of the child. Please contact Peg at the office, 437-2408, ext. 8, for further information.

MARRIAGE Please call Father May for an appointment to go over the marriage policy(437-2408)

We Are Family

Lord God, we thank you for the gift of family. We acknowledge that our image and name as family come from you.

We believe that within our family lies a homemade holiness. We affirm that it is in this household of faith that we experience Your presence, Your forgiveness and Your love.

We are family. We give thanks to You, for the many joys and blessings that have come to us through our family.

As family, we sometimes feel pain. And so we offer to You our disappointments, frustrations and hurts. Help us to forgive those members of our family, including ourselves, who have caused pain.

We pray for the strength to be a light within our family. May we open our hearts, our eyes and ears and carry our light to those in need.

God, Creator of the earth and all its people, help us to be mindful that, as members of one global family, we are equal in your eyes.

Help us to continue to appreciate the diversity of persons in our homes and in our world. As members equal in human dignity, may we build a better world and proclaim our willingness to be the holy people You call us to be. Amen

Weekly Schedule

(May 31 to June 7)

Sat.	05-30	8:00am	IC	Joe Flanagan & Bobby Flanagan (++)
		5:00pm	IC	Robert Kerwin (+)
		7:00pm	SS	Ronda Muller (+)
Sun.	5-31	8:00am	SS	Parishioners
		11:00am	IC	Jared Cheek (+)
Mon.	06-01	8:00am	IC	Fr's Intention
Tues.	06-02	12:10pm	IC	*No Mass
Wed.	06-03	8:00am	IC	*No Mass
Thurs.	06-04	8:00am	IC	*No Mass
Fri.	06-05	8:00am	IC	Arnold & Mary Oestmann (++)
		9:30am	SMM	No Mass
Sat.	06-06	8:00am	IC	George Perry (+)
		5:00pm	IC	Marikay Fox (+)
		7:00pm	SS	Karen Crow (+)
Sun.	06-07	8:00am	SS	Fr. Kenneth Walker (+)
		11:00am	IC	Parishioners

*No Mass-Father will be at the retreat in Atchison

Up-Coming Events

Sun.	05-31	The Most Holy Trinity		
Wed.		7:00pm	SS	Rosary & Chaplet
Fri.	06-05	5:00pm		Praise On The Prairie
Sun.	06-07	The Most Holy Body and Blood of Christ (Corpus Christi)		

Please have all bulletin items to the office by Noon Wednesday. Thank you.

Office Hours: Monday through Thursday 9:00am to Noon and 1:00 -3:00pm
Friday 9:30am to Noon and 1:00- 3:45pm

Main Office Phone Number: 785-437-2408 Extension
Father Ray May-Cell-620-803-2395

Pastor:	Father Raymond May	raymay93@yahoo.com;	5
Office Staff:	Secretary	Mary Alice Hutley	icgeneral64@gmail.com
		Colette Peel (St. Stanislaus)	ksgardner43@aol.com
	Bookkeeper	Carol Michaelis	camichaelis50@gmail.com
	IC Religious Education	Peg Wehner	unityreled@gmail.com
	SS Religious Education	Connie Fischer	cfischer@amcplus.com
	IC Religious Ed. Asst.	Betty Aubert	unityreled2@gmail.com
	IC Youth Coordinator, Sr.	High-Gerry Lou Marstall	glmarstall@yahoo.com
	SS Youth Coordinator	Angie Bittner	angiebittner@yahoo.com
	Dekat Parish Center	Colette Peel	ksgardner43@aol.com

Immaculate Conception, St. Marys/Holy Cross, Emmett icgeneral64@gmail.com

May 24, 2015, Contributions:
 Plate-\$235; Env.-\$1,863; Needy-\$40;
 Cath. Comm.-\$90. Total-\$2,228.
 Nepal Collection-\$.

Thank You for your stewardship and generous support of our parish!

Front Entrance Renovation Report ~

We are taking bids. If anyone has any questions feel free to contact Kent Francis.

Pledge: \$111,163.00
Payments-\$111,225.04

Youth Group Info ~

***Interested in going to NCYC this Fall in Nov.?** Contact Gerry Lou Marstall. Registration open to all High School Students.

Reminder ~ If you have changed your address or phone number in the last year, please let Colette for St. Stanislaus or Mary Alice, for IC know, so we can update our listings.



TOTUS TUUS

***Volunteer help** will be needed for our Summer Totus Tuus Program. Be thinking how you can volunteer your time: **1.** We will need 2 host homes, for the week; **2.** Supper meals provided 4 nights at 5:30; **3.** Noon lunch each day for the Team; **4.** Help with snacks/each day.

***Totus Tuus volunteer sign up sheets** are in the back of church. Please take time to sign up to help. Registration forms are on the tables. Parents please fill one out for each child attending. Put in collection basket with a check or drop off at the office.

***Parents reminder:** Bring 1 dozen cookies on Monday morning for each child attending.

***All Parishioners** are invited and encouraged to attend our **TOTUS TUUS POTLUCK** Wednesday evening, June 17, 2015 at the Centennial Bldg from 5:30-6:30pm. Bring a covered dish. Tableware and drinks will be provided.



Please Pray ~ for the repose of the souls of Vince Wiltz and Vicky Catron. May their souls rest in peace.

Rural Outreach ~ will be co-hosting Praise on the Prairie again this summer on June 5th. Please save the date-Food and Games, Mikey Needleman Band, Inspiration, Praise and Worship. Donations of water appreciated and help for the setup, at the event and clean up appreciated. ruralityouth@archkck.org.

34th Annual Mass for Women-7pm, June 10, 2015 ~

St. Bernard Women's Guild of Wamego cordially invites you to celebrate our faith as women. Invite mothers, daughters, aunts, cousins, friends and neighbors. *All faiths welcome.* Light reception to follow in the new parish hall.



to all the volunteers who came out and helped with the Avenue of Flags on Memorial Weekend. Your time and Hard work was very much appreciated. Our cemeteries were beautiful with the flags blowing and all the graves decorated with flowers. Our community is blessed to have dedicated people like all of you.

St. Stanislaus, Rossville / Silver Lake/Delia

ksgardner43@aol.com

May 24, 2015, Collection:

Plate-\$140; Envs-\$1,055; Ascension-\$10; Poor & Needy-\$30; Communications Camp.-\$25; Mission Co-op-\$20. Total-\$1,280.

Bldg. Fund-\$.

Thank You for your stewardship and generous support of our parish! (Please write a separate check for the building pledge donations, as we have to do a separate deposit.)

Save the Date ~ Abundant Blessings Dinner and Auction will be held Friday, Nov. 6th, 2015.

Reminder ~If you have changed your address or phone number in the last year, please let Colette at St. Stanislaus or Mary Alice, at IC so we can update our listings.

If You Are Not Currently On the parish e-mail Prayer Chain and would like to be added please contact the office 584-6612 or Shirley at 554-3028.

Memorial Bricks ~

Memorial Bricks are available for purchase in memory of a loved one or for your family. Forms are located on the table and each brick is sold for \$50 with the proceeds going to the Bldg. Fund. All forms need to be returned with the payment by June 30, 2015.



Totus Tuus 2015 ~ Totus Tuus will be coming to IC Parish, June 13-19. Starting Sun., the 14th, grades 7-12, 7-9pm. Starting Monday the 15th, grades 1-6 from 9:00-3:00pm. Cost is \$10.00 per child or \$25 for 3 or more children. Registration forms are available in the back of church. Please make checks payable to I.C. Church.



Please Pray ~ for the repose of the soul of Vicky Catron. May her soul rest in peace.

A Special Thank You to all the parishioners involved with preparations for the funeral dinner on Saturday. Thanks for all who helped with the tables and chairs, prepared food and helped with the clean-up. God Bless!

Youth Activities ~

***Confirmation Classes**-August 12.
***Youth nights:** July 15, 22, 29.

Rural Outreach ~ will be co-hosting Praise

on the Prairie again this summer on June 5th. Please save the date-Food and Games, Mikey Needleman Band, Inspiration, Praise and Worship. Donations of water appreciated and help for the setup, at the event and clean up appreciated. ruralityouth@archkck.org.

34th Annual Mass for Women-7pm, June 10, 2015 ~

St. Bernard Women's Guild of Wamego cordially invites you to celebrate our faith as women. Invite mothers, daughters, aunts, cousins, friends and neighbors. *All faiths welcome.* Light reception to follow in the new parish hall.

Scholarship Recipients ~

Madeline Muller, \$500 and Makayla Crow and Lauryn Catron each \$250. Congratulations!

Services Provided Parishes and Communities:

- Perpetual Adoration: Please contact the office if you wish to participate in this beautiful and prayerful devotion.
- Religious Education: Contact Peg Wehner (IC and HC), 437.2408 or Connie Fischer (SS) [cfischer@ameplus.com], 785-584-6262
- Youth Group: Contact Gerry Lou Marstall, (IC) 437-2295 or Angie Bittner(SS) 785.478-6803
- St. Marys Food Pantry: Please contact Mary Poell @ 437-2448 or Tina Roth @785-584-6466 for assistance.
- Ministry to the Sick: Parish contacts are: Betty Aubert, IC (437-6118) Janet Wehrly, HC (535-8021); Colette Peel, SS (582-5846).
- Hall Rentals: For rental information at any parish, please contact the parish office: 437-2408 or: for **SS**--Colette Peel (584-6612); for **IC**--e-mail to unityreled2@gmail.com; or for **HC**--Galen Rezac (535-2482).
- Prayer Chain Coord.: **Holy Cross**-Janet Wehrly (535-8021), **St. Stanislaus**-Shirley Gustafson (554-3028), **Immaculate Conception**-Mary Ellen Reese (437-6163).
- SS Music Ministry (Youth Choir) Angie Bittner, 221-2644 or Jen Womack, 969-5882

WILL YOU PLEASE HELP?



Adorers of the Holy Eucharist:

- ✠ Sun., 3-4pm.
- ✠ Tues., 2-3am
- ✠ Wed., 5-6am
- ✠ Sat., 12 Noon-1pm; 4-5pm;
- ✠ 6-7pm; 7pm-8pm.

Call Mary Ellen (437-6163) or Mary Alice (437-2408).

O, come let us adore Him, Christ the Lord!

PLEASE PRAY FOR THESE INTENTIONS REQUESTED THROUGH OUR PRAYER CHAIN

Contacts: Mary E. Reese: 437-6163
Anita Marstall: 437-6117

Christine Keustersteffen-Healing from Sepses (a blood disease) and pneumonia & for her family

Married Couples ~

Does gardening give you a sense of wonder and fulfillment? On your wedding day, you lovingly planted the seeds of a lifelong relationship. A Worldwide Marriage Encounter Weekend will give you the "gardening tools" you need to help your marriage grow and blossom. The next Weekend in Kansas City is **June 26-28, 2015**. For more info or to apply, check our website: wwme4youandme.org or call Tony & Barb Zimmerman, 816-741-4066 or email :

tonybarbz@prodigy.net

Natural Family Planning ~

Whether hoping to achieve or postpone pregnancy, NFP can help. Classes in the Sympto-Thermal Method of NFP are offered in Topeka for a reasonable course fee beginning Thurs., June 11th at 6:30pm. Call Dana or Eric Runnebaum at 785-380-0062 or the Couple to Couple League of Kansas City at 913-894-3558 for more info. Online registration required at www.ccli.org. Learn more at :

nftopeka.blogspot.com



Adoration

Please call these coordinators for assistance:

Mary Ellen Reese: Mon. thru Fri, 6pm to 6am. 437-6163

Joe Mulford: 6am to Midnight on Saturdays and Sundays. 456-3009

Mary Alice Hutley: 6am-6pm Monday thru Friday. 437-2408 or 437-2752

Please notice hours that have opened up. We really need help with these hours!!



Rosary Repair ~ We have someone available who will repair rosaries. (free of charge) Please leave them at the office the first Tuesday of the month before Noon and pick up the 3rd Wed. of the month between 1 and 3pm.

National Catholic Youth Conference ~

Will be held Nov. 19-21, 2015 at Indianapolis, IN. This year's theme is "Here I am Lord." The cost per person is \$525. Registration has begun and the deadline for the initial deposit and registration forms is April 1, 2015. Please visit our website, <http://www.archkck.org/ncyc> for all forms and for more info. With questions contact Annie Nickels in the Youth Office at youthadmin@archkck.org.

"Living In Love" Retreat ~

"We felt like we did when we were first married!". See why over 600 couples in the Archdiocese have experienced the "Living in Love" retreat. Sign up now for the next "Living in Love" retreat at Most Pure Heart of Mary Parish in Topeka, July 11-12. Register online at www.archkck.org/Living in Love or contact Mary Anne Kierl at 913-647-0345 for information.

Sacred Heart (Paxico) Chicken Dinner ~

Sunday, June 14th. Buffet Style Serving: 12:00 to 5:00 pm. Mass, 10:30am, Bingo, Games, Raffles and Silent Auction. Parish Hall-Newbury. Adults-\$8; Ages 4 thru 12-\$3.50; Ages 3 and under-Free. Handi-capped accessible.

St. James Church (Wetmore) Picnic and Auction ~

Sunday, June 14th. Roast Beef & Ham Dinner served family style. Serving begins at 4:30 to ???? Adults \$8; Children 10 years-4years-\$5; Children 3years and under-Free. Auction at 8pm inside the hall. Games for all ages on the grounds.

ST. MARYS FOOD PANTRY TRY Any food or monetary donations would be greatly appreciated.

We are in continuous need of: peanut butter, jelly, applesauce, canned fruit, tomatoes, tomato sauce, corn, tuna, mac & cheese, spaghetti and sauce, egg noodles, cream soups, cereal, pancake mix and syrup, soda crackers, pork & beans, peas, green beans, toothpaste, dish soap, laundry detergent, T-paper, shampoo, bar soap. Send monetary gifts to Community Food Pantry, 503 N. 5th Street, St. Marys, KS 66536. Thank you for helping meet these needs. **Please save your Best Choice labels for the Food Pantry.**

Thanks

Feast Days for the Week

Sun.,	May 31,	The Most Holy Trinity
Mon.,	June 01,	St. Justin
Tues.,	June 02,	Sts. Marcellinus and Peter
Wed.	June 03,	St. Charles Lwanga and Companians
Thurs.,	June 04,	Seasonal Wk Day
Fri.,	June 05,	St. Boniface
Sat.,	June 06,	St. Norbert
Sun.,	June 07,	The Most Body and Blood of Christ

Attention!

Couples celebrating their 50th Wedding Anniversary in 2015 ~ **Archdiocesan 50th Wedding Anniversary Celebration June 14, 2015, 2:30pm, Cathedral of St. Peter.** To receive your invitation from Archbishop Naumann, please call the parish office and give us your name, address, phone number and date of your wedding. *Please do this as soon as possible.*

Save the Date-Fr. Kapaun Mass at Camp Tekakwitha ~

Save the Date for a Jeep Mass honoring Fr. Kapaun on Saturday, August 1, 2015 at Prairie Star Ranch at 7:15pm. More information to come. For questions, contact Deacon Dana Nearmyer at: youth@archkck.org

The Tulips Are Here! ~

Those beautiful tulips that populated the town of Wamego the last few weeks are being dug up and delivered to Community Health Ministry. CHM is in need of volunteers to de-head, clean, and sort these tulips for distribution. Please contact Lorena Carlson at 456-7872 if you wish to help out with this process. For any monetary donation to CHM, you may take tulips **What?** Tulip Distribution-tell your friends and family! **Where?** Community Health Ministry in Wamego, 407 Ash Street, Wamego, KS (**Across from the City Park/Pool.**)

Mental Health Resources ~ Mental illness is real. It's common. It's treatable. And it's OK to talk about it. What can we do as individuals and as a parish to make those with mental illness feel welcome and safe in our midst, and know that God loves them and is with them even in their most difficult times? If you or a loved one struggles with mental illness, help is available. Please visit www.archkck.org/catholic-counselors